



MASSACHUSETTS
GENERAL HOSPITAL



HARVARD
MEDICAL SCHOOL

Status Update and Emerging Trends in Abdominal Imaging

September 15-16, 2018

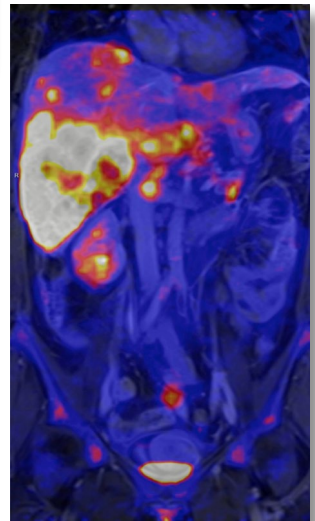
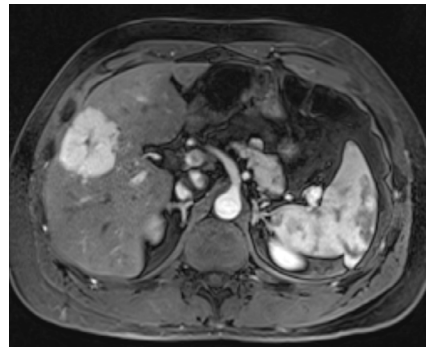
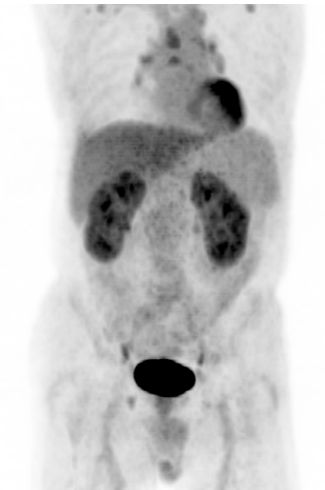
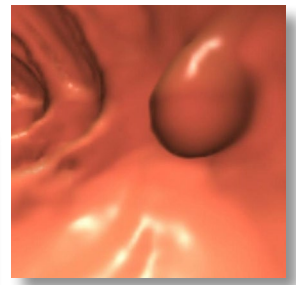
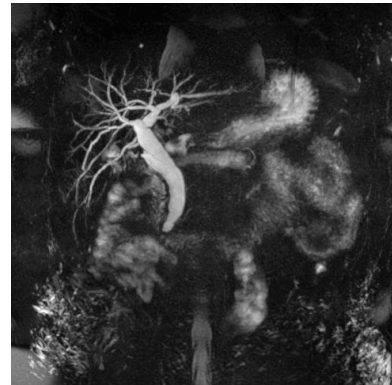
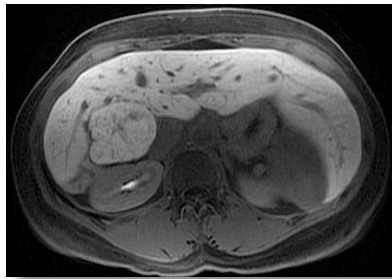
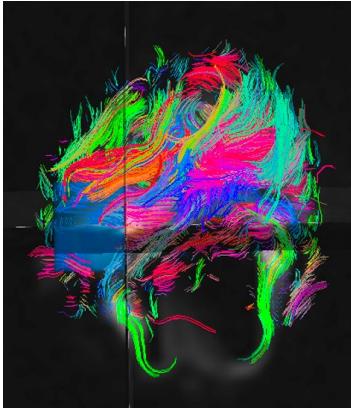

Richard B. Simches Research Center, Massachusetts General Hospital
Boston, MA 02114

Course Directors: Debra A. Gervais, MD • Mukesh Harisinghani, MD

Course Description:

The goal of the proposed educational activity is to provide a comprehensive and practical review of current and emerging applications of cross sectional imaging modalities in the diagnosis and treatment of clinical gastrointestinal, genitourinary and gynecological conditions. The course will use a hybrid delivery model incorporating short “to the point” didactic lectures followed by case based educational material, which will emphasize practical pointers on the acquisition, interpretation and problem solving ability of the imaging techniques with a goal towards appropriate application of clinical algorithms, implementation of relevant recent technical advances, and the formulation of differential diagnosis.

The target audience will include general or subspecialty radiologists; physicians encompassing the various gastrointestinal, genitourinary and gynecological clinical specialties, or technologists – at any level of training – who require a thorough update in the state-of-the-art abdominal imaging by leaders in the fields.

Learning Objectives:

Upon completion of this activity, participants will be able to:

- Apply current and emerging technologies in Abdominal Imaging in the care of patients
- Select the most appropriate and cost effective imaging studies for specific clinical problems of the gastrointestinal, genitourinary and gynecological systems
- Provide a full range of diagnostic possibilities for simple and complex imaging problems of the abdomen and pelvis
- Integrate the most current pathophysiological and pathological concepts into the interpretation of these imaging studies

Accreditation:

The Harvard Medical School is accredited by the Accreditation Council for Continuing Medical Education (ACCME) to provide continuing medical education for physicians.

The Harvard Medical School designates this live activity for a maximum of 14.50 *AMA PRA Category 1 Credits™*. Physicians should claim only credit commensurate with the extent of their participation in the activity.



Registration Information:

Physicians: \$505.00*

Allied Health Professionals: \$205.00*

Residents/Fellows in Training: \$205.00*

**Includes a \$5 Processing Fee (non-refundable service fee)*

All fees shown in USD. Each participant will receive a link for an electronic syllabus only.

Registration by credit card or check (VISA, MasterCard or American Express) can be made through Harvard Medical School's secure online registration system at:

<https://cmeregistration.hms.harvard.edu/abdominalimaging2018>

Registration by check (draft on a US bank), please make payable to Harvard Medical School. Learners who choose to pay by check will be prompted to download an online form to send in with a payment. Telephone or fax registration is not accepted. Registration with cash payment is not permitted. Upon receipt of your payment, you will receive an email confirmation. Be sure to include an email address that you check frequently. Your email address is used for critical information including registration confirmation, evaluation and certificate.

Disclaimer:

CME activities accredited by Harvard Medical School are offered solely for educational purposes and do not constitute any form of certification of competency. Practitioners should always consult additional sources of information and exercise their best professional judgment before making clinical decisions of any kind.

Inquires:

By phone: (617-384-8600), Monday-Friday, 9:00am-5:00pm (ET) or by e-mail at: ceprograms@hms.harvard.edu

Disclosure Policy:

Harvard Medical School (HMS) adheres to all ACCME Accreditation Criteria and Policies. It is HMS's policy that those who have influenced the content of a CME activity (e.g. planners, faculty, authors, reviewers and others) disclose all relevant financial relationships with commercial entities so that HMS may identify and resolve any conflicts of interest prior to the activity. These disclosures will be provided in the activity materials along with disclosure of any commercial support received for the activity. Additionally, faculty members have been instructed to disclose any limitations of data and unlabeled or investigational uses of products during their presentations.

Refund Policy:

Refunds, less an administrative fee of \$75, will be issued for all cancellations received two weeks prior to the start of the course. Refund requests must be received by email. No refund will be issued should cancellation occur less than two weeks prior. "No shows" are subject to the full course fee and no refunds will be issued once the conference has started.



Course Location:

All sessions will be held at the Richard B. Simches Research Center, MGH, 3rd floor, 185 Cambridge Street, Boston, MA 02114. The Mass General parking garages are designated for patients and their visitors. We recommend that course participants park in a nearby private parking lot or take public transportation <http://boston.bestparking.com/>

Only Mass General patients and their visitors are eligible for reduced parking rates. The day rate for all others using the MGH garages is \$48.

On-line Registration:

To register or view activity information online visit:

<https://cmeregistration.hms.harvard.edu/abdominalimaging2018>

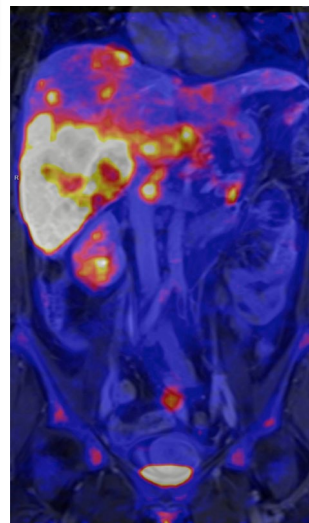
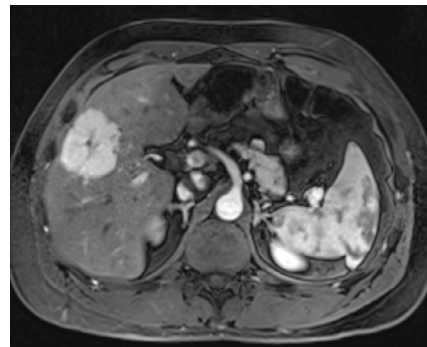
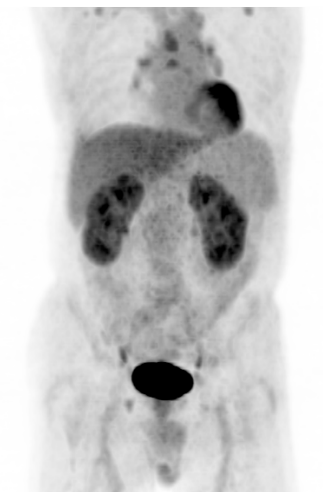
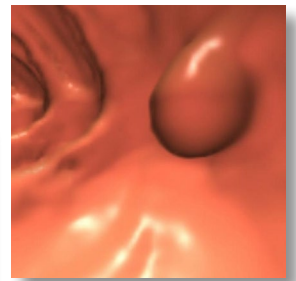
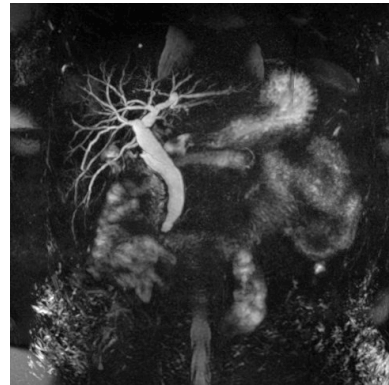
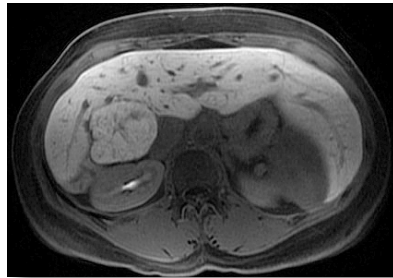
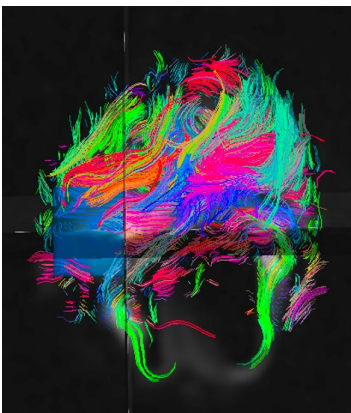

Saturday, September 15, 2018

7:30-8:00am	Breakfast and Registration	
8:00-8:10am	Introduction and Announcements	
8:10-8:35am	Peritoneal Spaces: What Every Radiologist Should Know	James Brink, MD
8:35-9:00 am	Female Pelvic Imaging: Ovaries and Adnexa	Susanna Lee, MD, PhD
9:00-9:25am	Imaging of Uterus: Case Based Approach	Aoife Kilcoyne, Mb.Bch,Bao
9:25-9:50am	GI Flourosocopy Still Alive: Case Based Presentation	David Rosman, MD
9:50-10:10am	Break	
10:10-10:35am	Adrenal Imaging	Michael Blake, MD
10:35-11:00am	PET CT: When and How in Abdomen and Pelvis	Michael Blake, MD
11:00-11:25am	Nuts and Bolts of Reporting Rectal MRI	Mukesh Harisinghani, MD
11:25-11:50am	MR in Diffuse Liver Disease: Case Based Primer	Amirkasra Mojtahed, MD
11:50-12:15pm	Overview of DECT Application in Abdomen and Pelvis	Avinash Kambadakone, MD
12:15-1:15pm	Lunch (on your own)	
1:15-2:00pm	How to Interpret a CT Colonography	Avinash Kambadakone, MD
2:00-2:45pm	Key to MR protocol Optimization in Abdomen and Pelvis	John Kirsch, PhD
2:45-3:30pm	Rectal MRI Case Based Discussion	Mukesh Harisinghani, MD
3:30-3:45pm	Break	
3:45-4:15pm	Dual Energy CT: Lessons Learnt	Avinash Kambadakone, MD
4:15-5:00pm	Cases You Will Never Get But Will Love	Joseph Simeone
5:00pm	Adjourn	

Sunday, September 16, 2018

7:30-8:00am	Breakfast and Registration	
8:00-8:10am	Introduction and Announcements	
8:10-8:35am	Post Operative and Post IR Imaging: Pearls and Pitfalls	Debra Gervais, MD
8:35-9:00am	Don't Mess with the Pancreas	Avinash Kambadakone, MD
9:00-9:25am	Imaging of Inflammatory Bowel Disease: What We Need to Communicate in Our Reports	Michael Gee, MD, PhD
9:25-9:50am	Use of Multiparametric MRI in Prostate Cancer	Mukesh Harisinghani, MD
9:50-10:10am	Break	
10:10-10:35am	PET MR: Nuts and Bolts for Abdominal Imaging	Onofrio Catalano, MD
10:35-11:00am	Splenic Lesions Simplified	Peter Hahn, MD, PhD
11:00-11:50am	HepatoBiliary Lesions: Case Based Approach	Faculty Members
11:50-12:15pm	TBD	TBD
12:15-1:15pm	Lunch (On your own)	
1:15-2:00pm	GU Tract Pathology: Case Based Approach	Faculty Members
2:00-2:45pm	PIRADS Reporting for Prostate: Interactive Case Discussion	Mukesh Harisinghani, MD
2:45-3:30pm	Key Cases in Abdominal Sonography	Anthony Samir, MD, PhD
3:30-3:45pm	Break	
3:45-4:15pm	Procedures Large and Small: Case Based Review of Post Procedure Abdominal/Pelvis Imaging	Debra Gervais, MD
4:15-5:00pm	Interesting Cases: Test Your Skills	Faculty Members
5:00pm	Adjourn	

Harvard Medical School Faculty



Michael A. Blake, MD

James A. Brink, MD

Onofrio A. Catalano, MD

Michael S. Gee, MD, PhD

Debra A. Gervais, MD

Peter F. Hahn, PhD

Mukesh Harisinghani, MD

Avinash R. Kambadakone, MBBS, MD

Aoife Kilcoyne, Mb.Bch, Bao

John Kirsch, PhD

Susanna I. Lee, MD, PhD

Amirkasra Mojtahed, MD

David A. Rosman, MD, MBA

Anthony E. Samir, MD

Joseph F. Simeone, MD

