

Dermatology E-Visit: Photography Guide

Photo Tips: □ Hold camera steady with both hands. □ Check Photo for focus, coverage and exposure.

head & body

head, face, scalp

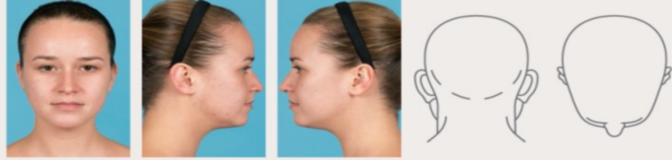

Preparation: Remove jewelry and makeup. Restrain hair. **Positioning:** Seated. Tuck chin slightly. Minimize rotation and tilting. Neutral expression.

knees, elbows



Preparation: Remove applicable clothing. **Positioning:** Standing.

axilla



Preparation: Remove jewelry and deodorant, if visible. Restrain hair. **Positioning:** Standing, arms raised.

genitals, buttocks



Preparation: Remove clothing. **Positioning:** Lithotomy pose for female.

trunk



Preparation: Remove clothing from upper body. Remove jewelry. Restrain hair. **Positioning:** Standing, back straight. Minimize rotation and leaning.

upper extremities

upper arms



Preparation: Remove applicable clothing and jewelry. Restrain hair. **Positioning:** Standing, arms at side, palms facing front.

lower arms

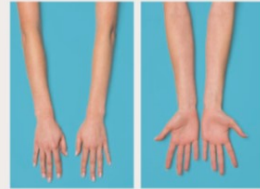

Preparation: Remove applicable clothing and jewelry. **Positioning:** Seated, rest arms on table.

hands, fingernails



Preparation: Remove jewelry. Roll up sleeves. **Positioning:** Seated, rest hands on table.

lower extremities

legs: anterior and posterior



Preparation: Remove shoes, socks and applicable clothing. **Positioning:** Standing, feet slightly apart.

legs: lateral and medial



Preparation: Remove shoes, socks and applicable clothing. **Positioning:** Bend knee of leg furthest from camera and move foot forward.

feet, toenails



Preparation: Remove shoes, socks and applicable clothing. Brush debris from bottom of feet. **Positioning:** Keep feet close together. Have patient kneel for soles of feet.

necessary sequence of images



distribution

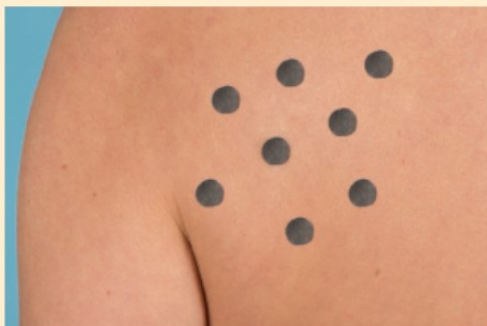

regional

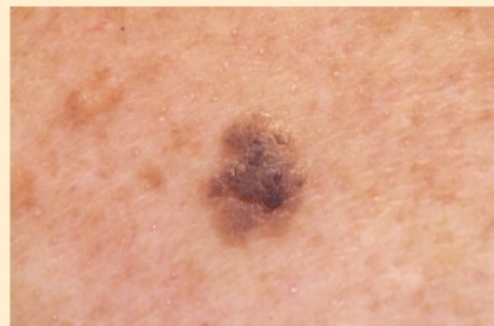

close-up showing surface features